



Proudly Owned and Operated in the USA

Searchable via: FreedomDiagnosticsTesting.com

Product	METHYLENE BLUE 20mg
Net Peptide Content	22.04 mg

Certificate of Analysis

Accession Number	2602200112
Client	Southern Aminos
Search Code	Sout2602200112

Received Date:	02/20/2026
Reported Date:	2/22/2026

Lot	MB200226B
Appearance	Small Blue Tablets

All Chemical Analysis was performed by HPLC with UV Detection Coupled with Mass Spectrometry

Mass Identification

Methylene Blue

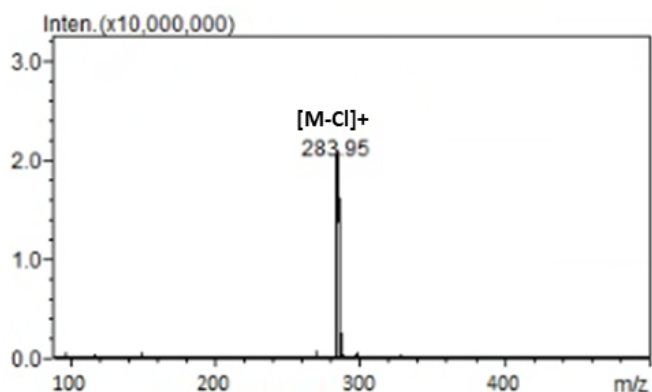
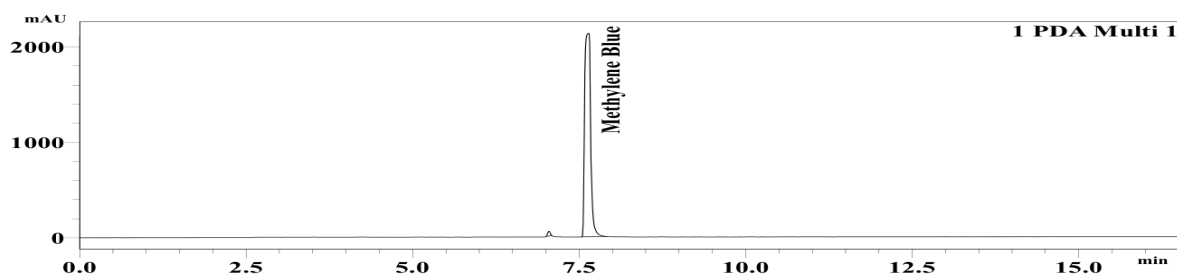

Stephen Schmidt

Stephen Schmidt
Principal Chemist

COA: 2602200112

The peptide purity analysis reported here was conducted using LCMS/MS under standard laboratory conditions. This analysis is intended for informational purposes only and is specific to the sample(s) provided. The peptides tested are intended for research use only and are not approved for human or veterinary use, diagnostic, therapeutic, or clinical applications. Results should be interpreted by qualified professionals within the scope of the intended research. The accuracy and reliability of the test may be influenced by sample integrity, handling, and other experimental variables.

Searchable via: FreedomDiagnosticsTesting.com

Contact at: Admin@FreedomDiagnostics.net