



Proudly Owned and Operated in the USA

Searchable via: FreedomDiagnosticsTesting.com

Product	KLOW 80mg
Net Peptide Content	GHK-Cu- 55.84 mg KPV- 9.33 mg BPC-157- 9.45 mg Thymosin Beta-4- 9.84 mg
Identity	GHK-Cu/KPV/BPC-157/ Thymosin Beta-4

Certificate of Analysis

Accession Number	2510070012
Client	LumaPeptides
Search Code	Luma2510070012

Received Date:	10/7/2025
Reported Date:	10/9/2025

Lot	LP-25LL711
Purity	99.76%
Appearance	Blue Lyophilized Powder

All Chemical Analysis was performed by HPLC with UV Detection Coupled with Mass Spectrometry

Mass Identification	Result
GHK-Cu/KPV/BPC-157/Thymosin Beta-4	99.76%

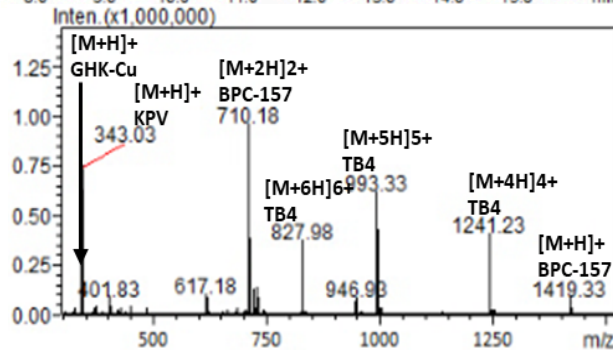
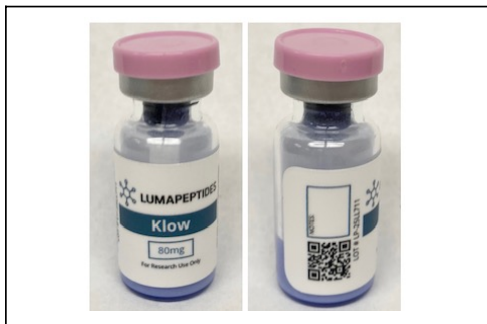
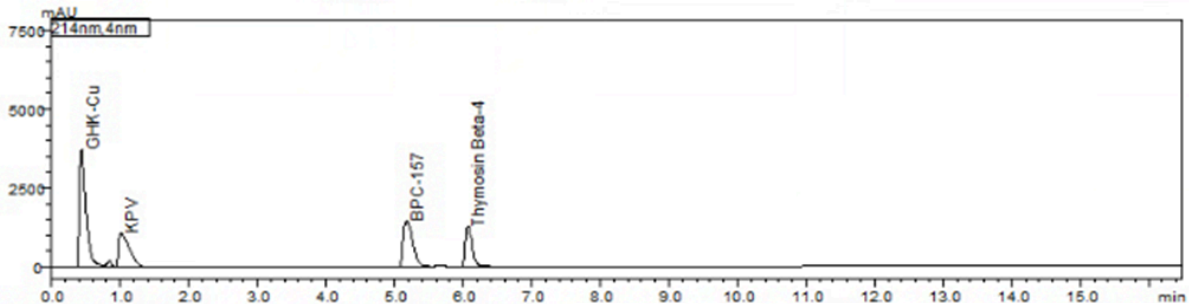

Stephen Schmidt

COA: 2510070012

Stephen Schmidt
Principal Chemist

The peptide purity analysis reported here was conducted using LCMS/MS under standard laboratory conditions. This analysis is intended for informational purposes only and is specific to the sample(s) provided. The peptides tested are intended for research use only and are not approved for human or veterinary use, diagnostic, therapeutic, or clinical applications. Results should be interpreted by qualified professionals within the scope of the intended research. The accuracy and reliability of the test may be influenced by sample integrity, handling, and other experimental variables.

Searchable via: FreedomDiagnosticsTesting.com

Contact at: Admin@FreedomDiagnostics.net