



Proudly Owned and Operated in the USA

Searchable via: [FreedomDiagnosticsTesting.com](http://FreedomDiagnosticsTesting.com)

# Certificate of Analysis

Accession Number	2604080200
Client	Orbitrex Peptides
Search Code	Orbi2604080200

Received Date:	04/08/2026
Reported Date:	04/9/2026

<b>Product</b>	KLOW 80mg
<b>Net Peptide Content</b>	Vial 1: GHK-Cu – 51.76 mg KPV – 10.36 mg BPC-157 – 11.29 mg Thymosin Beta-4 – 10.48 mg Vial 2: GHK-Cu – 50.50 mg KPV – 10.48 mg BPC-157 – 11.17 mg Thymosin Beta-4 – 10.66 mg Vial 3: GHK-Cu – 54.28 mg KPV – 10.86 mg BPC-157 – 10.82 mg Thymosin Beta-4 – 11.02 mg
<b>Average Net Peptide</b>	GHK-Cu - 52.18 mg KPV - 10.57 mg BPC-157 - 11.09 mg Thymosin Beta-4 - 10.72 mg

<b>Lot</b>	KLOW80426A
<b>Purity</b>	Vial 1: 99.57% Vial 2: 99.62% Vial 3: 99.70%
<b>Appearance</b>	Blue Lyophilized Powder

Endotoxin Threshold	Result
Replicate 1	Pass
Replicate 2	Pass

All Chemical Analysis was performed by HPLC with UV Detection Coupled with Mass Spectrometry

Mass Identification	Average Purity
GHK-Cu/KPV/BPC-157/Thymosin Beta-4	99.63%

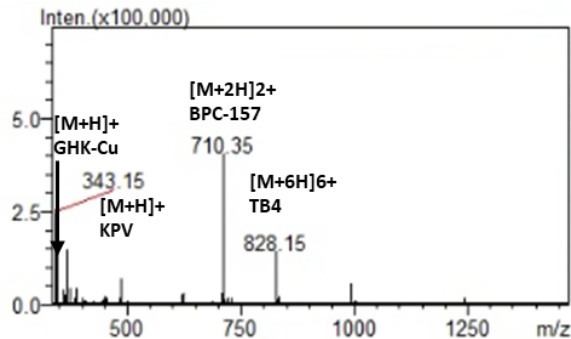
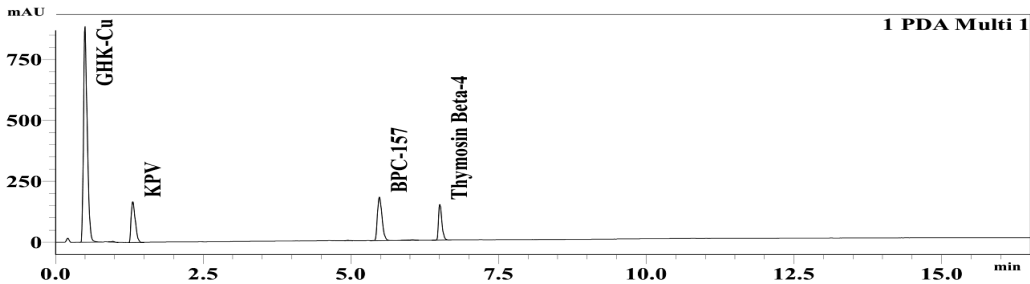

*Alex Johnson*  
 Alex Johnson  
 Principal Chemist

**COA: 2604080200**

The peptide purity analysis reported here was conducted using LCMS/MS under standard laboratory conditions. This analysis is intended for informational purposes only and is specific to the sample(s) provided. The peptides tested are intended for research use only and are not approved for human or veterinary use, diagnostic, therapeutic, or clinical applications. Results should be interpreted by qualified professionals within the scope of the intended research. The accuracy and reliability of the test may be influenced by sample integrity, handling, and other experimental variables.