



Proudly Owned and Operated in the USA

Searchable via: FreedomDiagnosticsTesting.com

Certificate of Analysis

Accession Number	2511190432
Client	Lumi Peptides
Search Code	Lumi2511190432

Received Date:	11/19/2025
Reported Date:	11/22/2025

Product	KPV 10mg
Net Content Vial 1:	10.86 mg
Net Content Vial 2:	11.04 mg
Net Content Vial 3:	11.15 mg
Average Net Content	11.01 mg

Lot	LPKPV-001
Purity Vial 1:	99.243%
Purity Vial 2:	99.255%
Purity Vial 3:	99.374%
Appearance	White Lyophilized Powder

Endotoxin Threshold		Result
Replicate 1	≤ 0.05 EU/mL	PASS
Replicate 2	≤ 0.05 EU/mL	PASS

All Chemical Analysis was performed by HPLC with UV Detection Coupled with Mass Spectrometry

Mass Identification	Result
KPV	99.290%

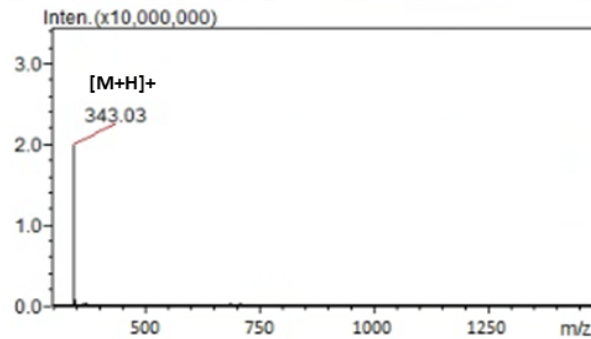
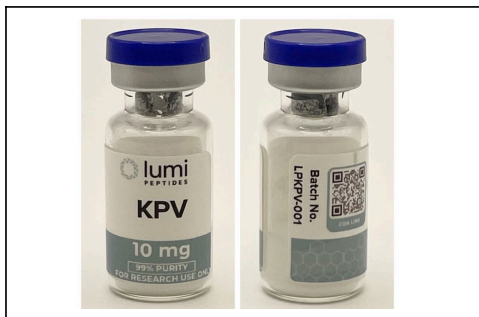
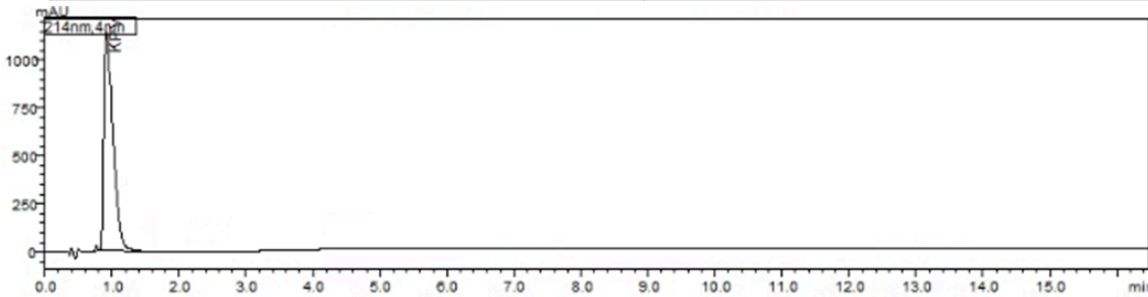

Stephen Schmidt **COA: 2511190432**
 Stephen Schmidt The peptide purity analysis reported here was conducted using LCMS/MS under standard laboratory conditions. This analysis is intended for informational purposes only and is specific to the sample(s) provided. The peptides tested are intended for research use only and are not approved for human or veterinary use, diagnostic, therapeutic, or clinical applications. Results should be interpreted by qualified professionals within the scope of the intended research. The accuracy and reliability of the test may be influenced by sample integrity, handling, and other experimental variables.
 Principal Chemist

Searchable via: FreedomDiagnosticsTesting.com

Contact at: Admin@FreedomDiagnostics.net