



Proudly Owned and Operated in the USA

Searchable via: [FreedomDiagnosticsTesting.com](http://FreedomDiagnosticsTesting.com)

## Certificate of Analysis

Accession Number	2601200086
Client	Lumi Peptides
Search Code	Lumi2601200086

Received Date:	01/20/2026
Reported Date:	1/21/2026

Product	BPC-157 10mg
Net Peptide Content	Vial 1: 10.66 mg Vial 2: 10.81 mg Vial 3: 10.60 mg
Average Net Peptide	10.69 mg

Lot	LPBPC10-001
Purity	Vial 1: 99.46% Vial 2: 99.56% Vial 3: 99.43%
Appearance	White Lyophilized Powder

Endotoxin Threshold		Result
Replicate 1	≤ 0.05 EU/mL	Pass
Replicate 2	≤ 0.05 EU/mL	Pass

All Chemical Analysis was performed by HPLC with UV Detection Coupled with Mass Spectrometry

Mass Identification	Average Purity
<b>BPC-157</b>	<b>99.48%</b>

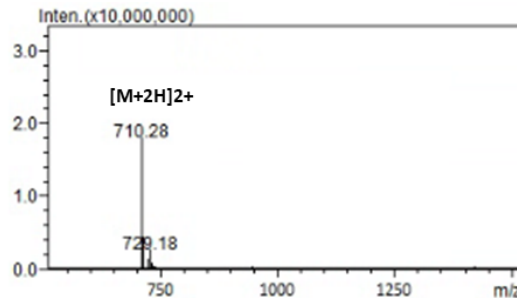
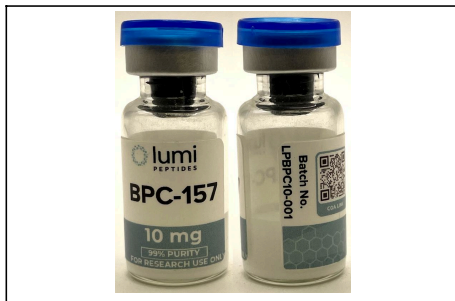
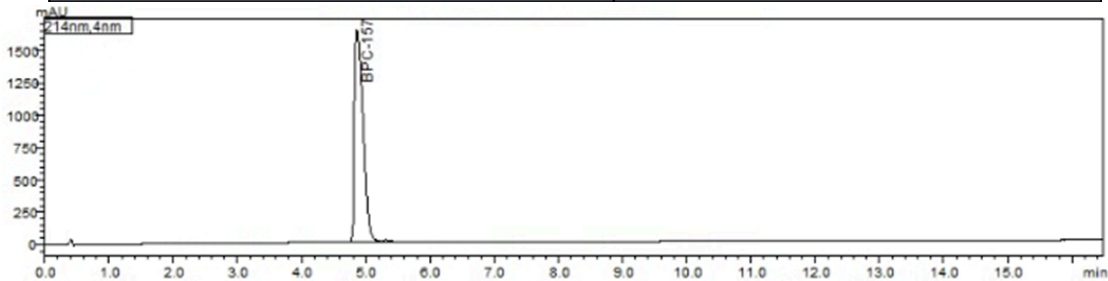

*Stephen Schmidt*

**COA: 2601200086**

Stephen Schmidt  
Principal Chemist

The peptide purity analysis reported here was conducted using LCMS/MS under standard laboratory conditions. This analysis is intended for informational purposes only and is specific to the sample(s) provided. The peptides tested are intended for research use only and are not approved for human or veterinary use, diagnostic, therapeutic, or clinical applications. Results should be interpreted by qualified professionals within the scope of the intended research. The accuracy and reliability of the test may be influenced by sample integrity, handling, and other experimental variables.

Searchable via: [FreedomDiagnosticsTesting.com](http://FreedomDiagnosticsTesting.com)

Contact at: [Admin@FreedomDiagnostics.net](mailto:Admin@FreedomDiagnostics.net)