Certificate of Analysis

Accession Number	2510270122
Client	Cupoftea LLC
Search Code	Cupo2510270122

Received Date:	10/27/2025
Reported Date:	10/30/2025

FREEDOM DIAGNOSTICS

Proudly Owned and Operated in the USA

Searchable via: FreedomDiagnosticsTesting.com

Product	LC-16 216mg
Identity	L-Carnitine/L-Arginine/L-Inositol/Pantothenic acid (B5)/Pyridoxine (B6)/Cyanocobalamin (B12)

Lot	N/A
Appearance	Red Liquid

All Chemical Analysis was performed by HPLC with UV Detection Coupled with Mass Spectrometry

Mass Identification
L-Carnitine/L-Arginine/L-Inositol/Pantothenic acid (B5)/Pyridoxine (B6)/Cyanocobalamin (B12)

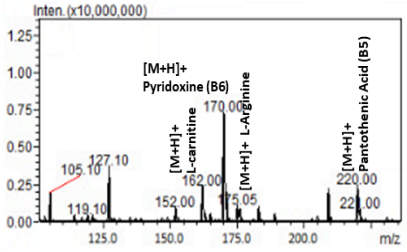

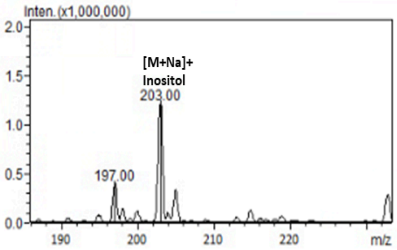

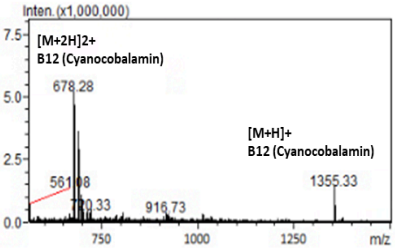

Stephen Schmidt

Stephen Schmidt

Principal Chemist

COA: 2510270122

The peptide purity analysis reported here was conducted using LCMS/MS under standard laboratory conditions. This analysis is intended for informational purposes only and is specific to the sample(s) provided. The peptides tested are intended for research use only and are not approved for human or veterinary use, diagnostic, therapeutic, or clinical applications. Results should be interpreted by qualified professionals within the scope of the intended research. The accuracy and reliability of the test may be influenced by sample integrity, handling, and other experimental variables.