



Proudly Owned and Operated in the USA

Searchable via: FreedomDiagnosticsTesting.com

Product	Retatrutide 30mg
Net Peptide Content	32.11 mg
Identity	GLP RT

Certificate of Analysis

Accession Number	2602170001
Client	Rogue Valley Compounds
Search Code	Rogu2602170001

Received Date:	02/17/2026
Reported Date:	2/18/2026

Lot	LKZ0226
Purity	99.91%
Appearance	White Lyophilized Powder

All Chemical Analysis was performed by HPLC with UV Detection Coupled with Mass Spectrometry

Mass Identification	Result
GLP RT	99.91%

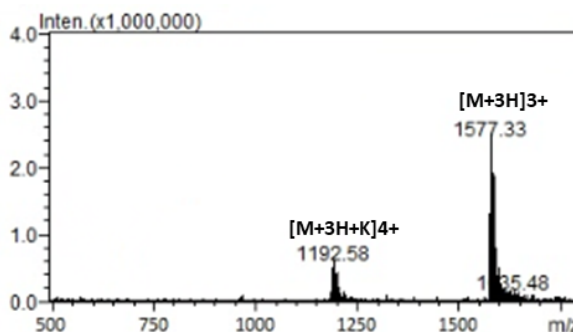
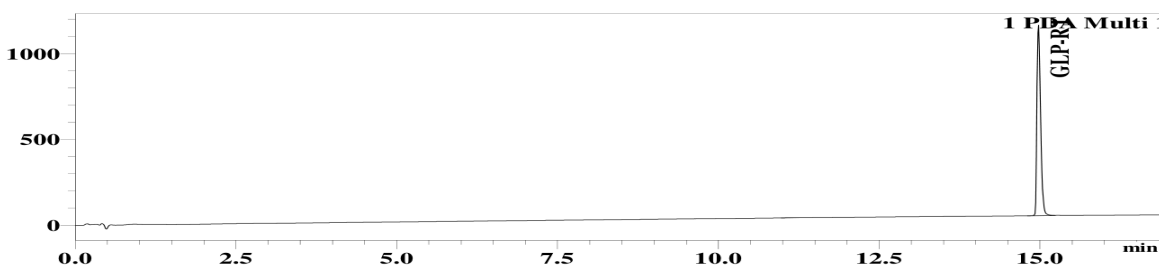

Stephen Schmidt

Stephen Schmidt
Principal Chemist

COA: 2602170001

The peptide purity analysis reported here was conducted using LCMS/MS under standard laboratory conditions. This analysis is intended for informational purposes only and is specific to the sample(s) provided. The peptides tested are intended for research use only and are not approved for human or veterinary use, diagnostic, therapeutic, or clinical applications. Results should be interpreted by qualified professionals within the scope of the intended research. The accuracy and reliability of the test may be influenced by sample integrity, handling, and other experimental variables.

Searchable via: FreedomDiagnosticsTesting.com

Contact at: Admin@FreedomDiagnostics.net