



Proudly Owned and Operated in the USA

Searchable via: FreedomDiagnosticsTesting.com

Certificate of Analysis

Accession Number	2511190265
Client	Lumi Peptides
Search Code	Lumi2511190265

Received Date:	11/19/2025
Reported Date:	11/22/2025

Product	IGF1-LR3 1mg
Net Content Vial 1:	0.825 mg
Net Content Vial 2:	0.886 mg
Net Content Vial 3:	0.856 mg
Average Net Content	.8556 mg

Lot	LPIGF-001
Purity Vial 1:	92.26%
Purity Vial 2:	92.31%
Purity Vial 3:	92.20%
Appearance	White Lyophilized Powder

Endotoxin Threshold		Result
Replicate 1	≤ 0.05 EU/mL	PASS
Replicate 2	≤ 0.05 EU/mL	PASS

All Chemical Analysis was performed by HPLC with UV Detection Coupled with Mass Spectrometry

Mass Identification	Result
IGF-LR3	92.256%

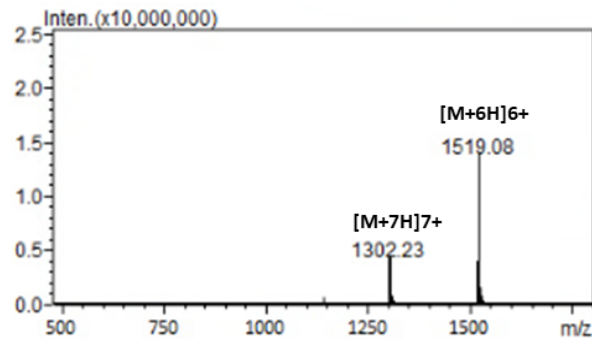
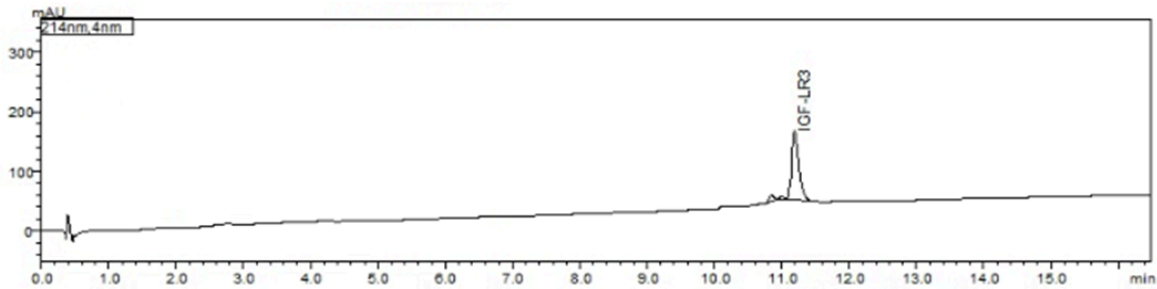

Stephen Schmidt

COA: 2511190265

Stephen Schmidt
Principal Chemist

The peptide purity analysis reported here was conducted using LCMS/MS under standard laboratory conditions. This analysis is intended for informational purposes only and is specific to the sample(s) provided. The peptides tested are intended for research use only and are not approved for human or veterinary use, diagnostic, therapeutic, or clinical applications. Results should be interpreted by qualified professionals within the scope of the intended research. The accuracy and reliability of the test may be influenced by sample integrity, handling, and other experimental variables.

Searchable via: FreedomDiagnosticsTesting.com

Contact at: Admin@FreedomDiagnostics.net