



Proudly Owned and Operated in the USA

Searchable via: FreedomDiagnosticsTesting.com

Product	KLOW 50/10/10/10
Net Peptide Content	GKH-Cu- 50.76 mg KPV- 9.50 mg BPC-157- 9.72 mg Thymosin Beta-4- 12.35 mg
Identity	GKH-Cu/KPV/BPC-157/ Thymosin Beta4

Certificate of Analysis

Accession Number	2509150093
Client	Simple Peptide
Search Code	Simp2509150093

Received Date:	9/16/2025
Reported Date:	9/17/2025

Lot	KLOW091920205-J
Purity	99.91%
Appearance	Blue Lyophilized Powder

All Chemical Analysis was performed by HPLC with UV Detection Coupled with Mass Spectrometry

Mass Identification	Result
GKH-Cu/KPV/BPC-157/Thymosin Beta4	99.91%

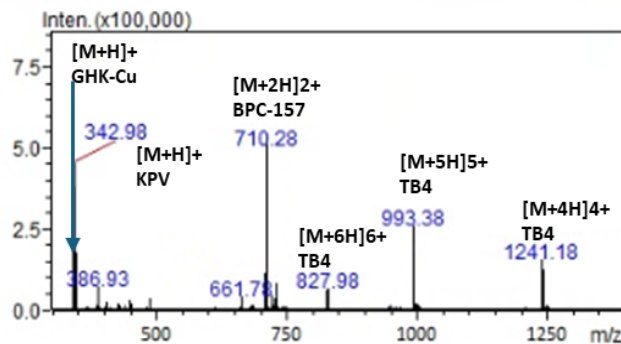
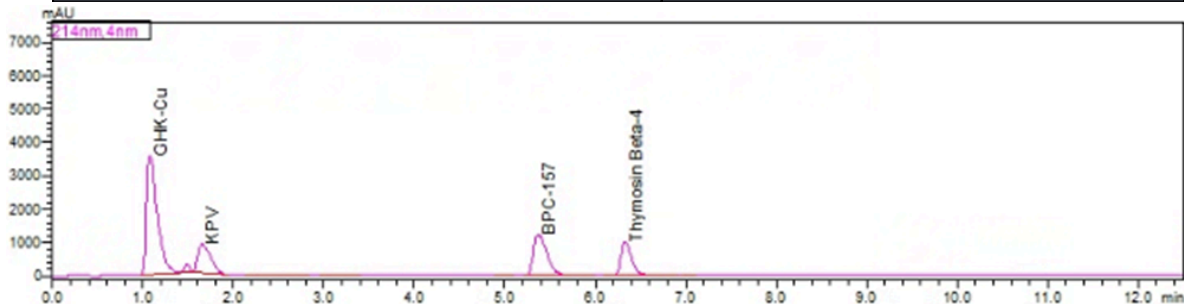

Stephen Schmidt

COA: 2509150093

Stephen Schmidt
Principal Chemist

The peptide purity analysis reported here was conducted using LCMS/MS under standard laboratory conditions. This analysis is intended for informational purposes only and is specific to the sample(s) provided. The peptides tested are intended for research use only and are not approved for human or veterinary use, diagnostic, therapeutic, or clinical applications. Results should be interpreted by qualified professionals within the scope of the intended research. The accuracy and reliability of the test may be influenced by sample integrity, handling, and other experimental variables.

Searchable via: FreedomDiagnosticsTesting.com

Contact at: Admin@FreedomDiagnostics.net