



Proudly Owned and Operated in the USA

Searchable via: FreedomDiagnosticsTesting.com

Product	IGF1-LR3 1mg
Net Peptide Content	1.22 mg
Identity	IGF-LR3

Certificate of Analysis

Accession Number	2509230048
Client	Kimera Chems
Search Code	Kime2509230048

Received Date:	9/23/2025
Reported Date:	9/25/2025

Lot	N/A
Purity	95.758%
Appearance	White Lyophilized Powder

All Chemical Analysis was performed by HPLC with UV Detection Coupled with Mass Spectrometry

Mass Identification	Result
IGF-LR3	95.758%

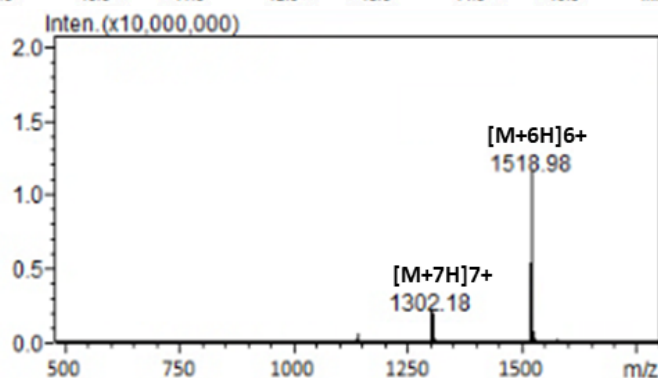
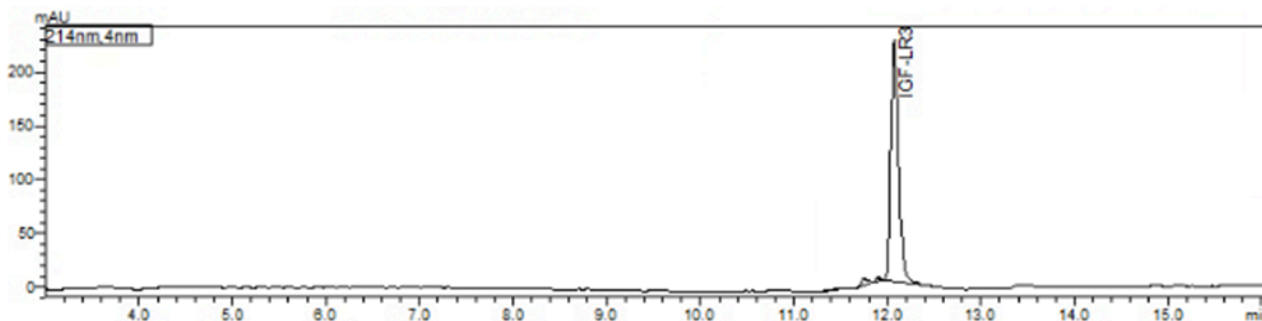

Stephen Schmidt

Stephen Schmidt
Principal Chemist

COA: 2509230048

The peptide purity analysis reported here was conducted using LCMS/MS under standard laboratory conditions. This analysis is intended for informational purposes only and is specific to the sample(s) provided. The peptides tested are intended for research use only and are not approved for human or veterinary use, diagnostic, therapeutic, or clinical applications. Results should be interpreted by qualified professionals within the scope of the intended research. The accuracy and reliability of the test may be influenced by sample integrity, handling, and other experimental variables.

Searchable via: FreedomDiagnosticsTesting.com

Contact at: Admin@FreedomDiagnostics.net