



Proudly Owned and Operated in the USA

Searchable via: FreedomDiagnosticsTesting.com

Product	SEMA GLP1 15mg
Net Peptide Content	16.97 mg
Identity	Semaglutide

Certificate of Analysis

Accession Number	2510150056
Client	BioEdge Research Labs LLC
Search Code	BioE2510150056

Received Date:	10/15/2025
Reported Date:	10/16/2025

Lot	N/A
Purity	99.772%
Appearance	White Lyophilized Powder

All Chemical Analysis was performed by HPLC with UV Detection Coupled with Mass Spectrometry

Mass Identification	Result
Semaglutide	99.772%

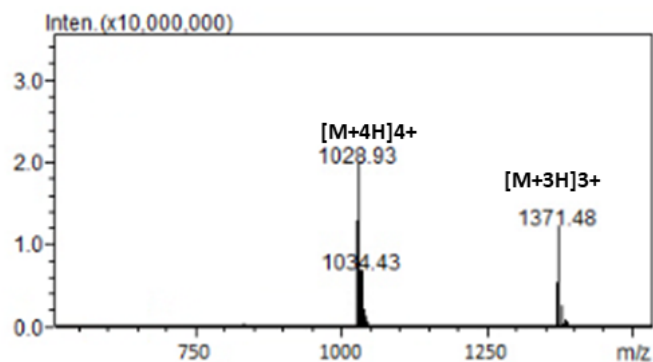
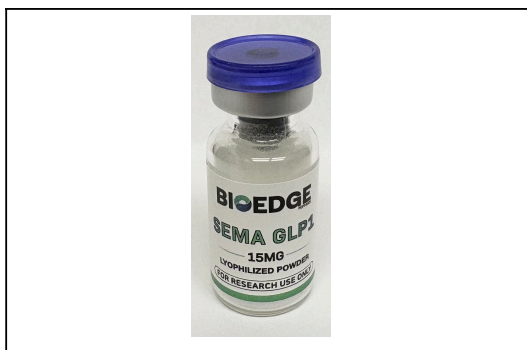
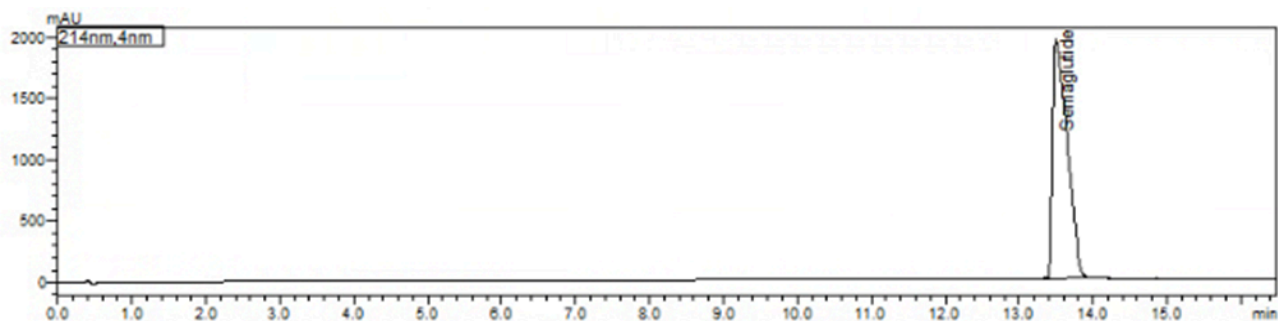

Stephen Schmidt

Stephen Schmidt
Principal Chemist

COA: 2510150056

The peptide purity analysis reported here was conducted using LCMS/MS under standard laboratory conditions. This analysis is intended for informational purposes only and is specific to the sample(s) provided. The peptides tested are intended for research use only and are not approved for human or veterinary use, diagnostic, therapeutic, or clinical applications. Results should be interpreted by qualified professionals within the scope of the intended research. The accuracy and reliability of the test may be influenced by sample integrity, handling, and other experimental variables.

Searchable via: FreedomDiagnosticsTesting.com

Contact at: Admin@FreedomDiagnostics.net