



Proudly Owned and Operated in the USA

Searchable via: FreedomDiagnosticsTesting.com

Certificate of Analysis

Accession Number	2601020175
Client	Peptide Restore
Search Code	Pept2601020175

Received Date:	1/02/2026
Reported Date:	1/3/2026

Product	Klow Blend 70mg
Net Peptide Content	GHK-Cu – 55.52 mg KPV – 13.89 mg TB-500 – 12.31 mg BPC-157 – 13.99 mg
Identity	GHK-Cu/KPV/TB-500/BPC-157

Lot	251223KLO01
Purity	99.592%
Appearance	Blue Lyophilized Powder

All Chemical Analysis was performed by HPLC with UV Detection Coupled with Mass Spectrometry

Mass Identification	Result
GHK-Cu/KPV/TB-500/BPC-157	99.592%

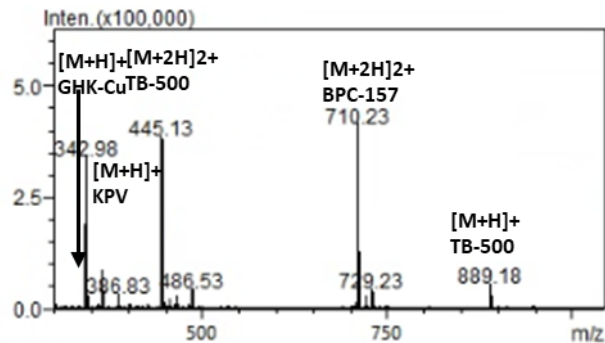
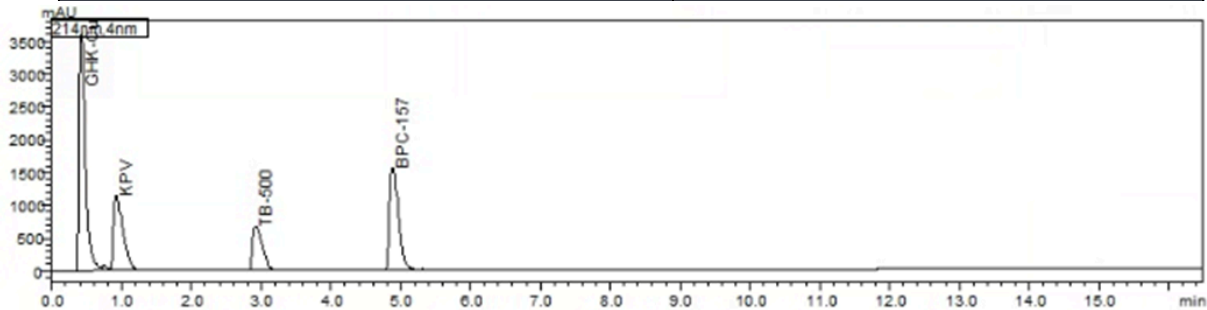

Stephen Schmidt **COA: 2601020175**

Stephen Schmidt
Principal Chemist

The peptide purity analysis reported here was conducted using LCMS/MS under standard laboratory conditions. This analysis is intended for informational purposes only and is specific to the sample(s) provided. The peptides tested are intended for research use only and are not approved for human or veterinary use, diagnostic, therapeutic, or clinical applications. Results should be interpreted by qualified professionals within the scope of the intended research. The accuracy and reliability of the test may be influenced by sample integrity, handling, and other experimental variables.

Searchable via: FreedomDiagnosticsTesting.com

Contact at: Admin@FreedomDiagnostics.net