



**Client:** Luvion Bio LLC  
**Accession #:** 2605130111  
**Search Code:** Luvi2605130111  
**Received:** 05/13/2026  
**Reported:** 05/14/2026  
**Lot:** LBL-0526-SNF45-0093

### Sample Summary

<b>Product:</b>	SynFlow 20mg/20mg/5mg	<b>Purity:</b>	Vial 1: 99.93% Vial 2: 99.91%
<b>Identity:</b>	Confirmed	<b>Net Content:</b>	Vial 1: N-Acetyl Selank Amidate - N-Acetyl Semax Amidate + PE-22 Vial 2: N-Acetyl Selank Amidate - N-Acetyl Semax Amidate + PE-22
<b>Appearance:</b>	White Lyophilized Powder		

### Analytical Results

Test	Result
<b>Identity (LC-MS)</b>	N-Acetyl Selank Amidate/N-Acetyl Semax Amidate + PE22-28
<b>Purity (HPLC-UV)</b>	99.92%
<b>Net Content Average</b>	N-Acetyl Selank Amidate - 18.71 mg

**Method:** Endotoxin testing performed using Limulus Amebocyte Lysate assay in accordance with USP <85> under validated laboratory conditions.

<b>Endotoxin Replicate 1:</b>	Pass	Assay Sensitivity: $\leq 0.05$ EU/mL
<b>Endotoxin Replicate 2:</b>	Pass	Assay Sensitivity: $\leq 0.05$ EU/mL

**Method:** HPLC with UV detection coupled with mass spectrometry (LC-MS).

#### Chromatogram

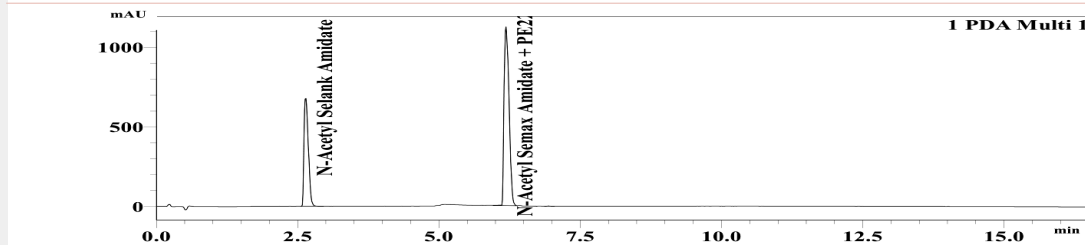

#### Mass Confirmation

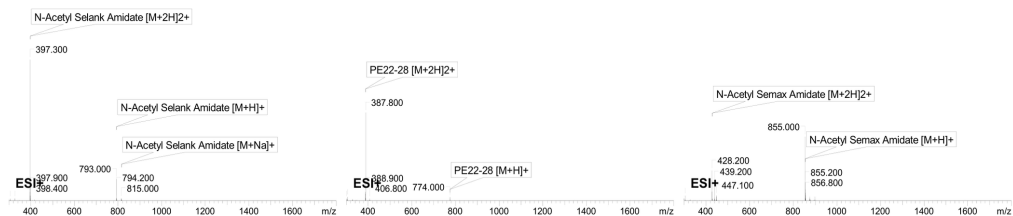

*Alex Johnson*

Principal Chemist

FreedomDiagnosticsTesting.com  
 Admin@FreedomDiagnostics.net  
**Proudly Owned and Operated in the USA**



The peptide purity analysis reported here was conducted using LCMS/MS under standard laboratory conditions. This analysis is intended for informational purposes only and is specific to the sample (s) provided. The peptides tested are intended for research use only and are not approved for human or veterinary use, diagnostic, therapeutic, or clinical applications. Results should be interpreted by qualified professionals within the scope of the intended research. The accuracy and reliability of the test may be influenced by sample integrity, handling, and other experimental variables.