



Client:	Sola Peptide
Accession #:	2606220913
Search Code:	Sola2606220913
Received:	06/22/2026
Reported:	06/25/2026
Lot:	White Cap

Sample Summary

Product:	RETA 15mg	Purity:	99.86%
Identity:	Confirmed	Net Content:	16.02 mg
Appearance:	White Lyophilized Powder		

Analytical Results

Test	Result
Identity (LC-MS)	GLP RT
Purity (HPLC-UV)	99.86%
Net Content	16.02 mg

Method: HPLC with UV detection coupled with mass spectrometry (LC-MS).

Chromatogram

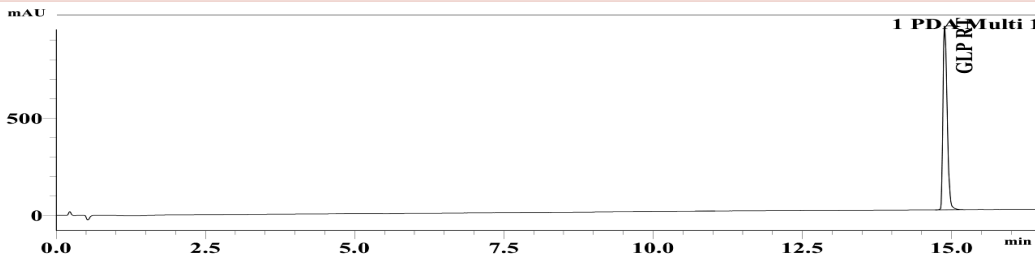

Mass Confirmation

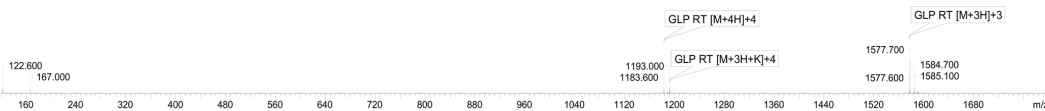

Alex Johnson

Principal Chemist

FreedomDiagnosticsTesting.com
Admin@FreedomDiagnostics.net
Proudly Owned and Operated in the USA



The peptide purity analysis reported here was conducted using LCMS/MS under standard laboratory conditions. This analysis is intended for informational purposes only and is specific to the sample(s) provided. The peptides tested are intended for research use only and are not approved for human or veterinary use, diagnostic, therapeutic, or clinical applications. Results should be interpreted by qualified professionals within the scope of the intended research. The accuracy and reliability of the test may be influenced by sample integrity, handling, and other experimental variables.