



Proudly Owned and Operated in the USA

Searchable via: [FreedomDiagnosticsTesting.com](http://FreedomDiagnosticsTesting.com)

<b>Product</b>	GLP1-SM 10mg
<b>Net Peptide Content</b>	Vial 1: 10.66 mg Vial 2: 11.65 mg Vial 3: 11.35 mg
<b>Average Net Peptide</b>	11.22 mg

## Certificate of Analysis

<b>Accession Number</b>	2601200096
<b>Client</b>	Lumi Peptides
<b>Search Code</b>	Lumi2601200096

<b>Received Date:</b>	01/20/2026
<b>Reported Date:</b>	1/21/2026

<b>Lot</b>	LPSM10-001
<b>Purity</b>	Vial 1: 99.54% Vial 2: 99.62% Vial 3: 99.57%
<b>Appearance</b>	White Lyophilized Powder

Endotoxin Threshold		Result
Replicate 1	≤ 0.05 EU/mL	Pass
Replicate 2	≤ 0.05 EU/mL	Pass

All Chemical Analysis was performed by HPLC with UV Detection Coupled with Mass Spectrometry

Mass Identification	Average Purity
GLP SM	99.58%

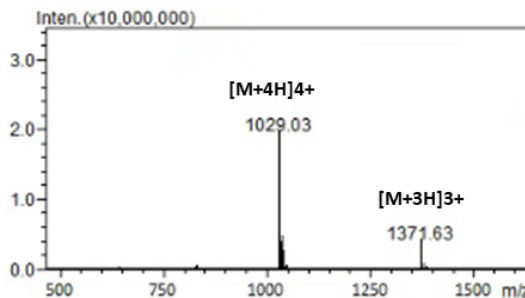
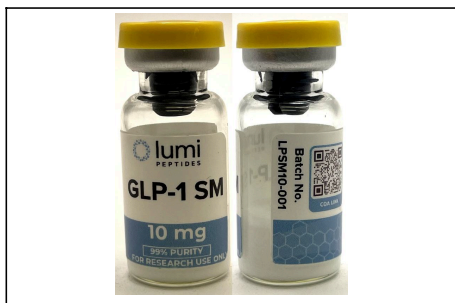
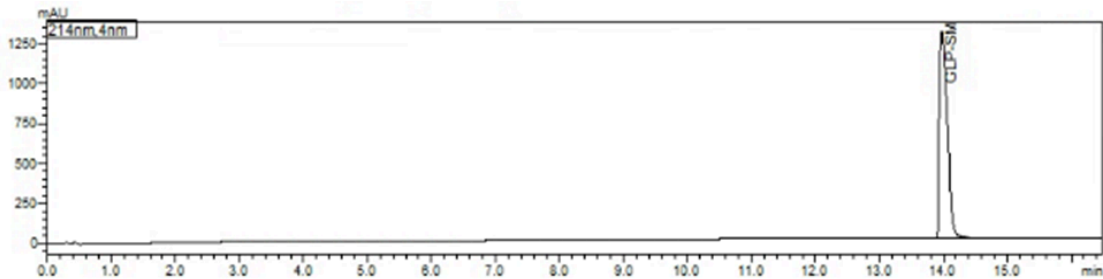

*Stephen Schmidt*

Stephen Schmidt  
Principal Chemist

**COA: 2601200096**

The peptide purity analysis reported here was conducted using LCMS/MS under standard laboratory conditions. This analysis is intended for informational purposes only and is specific to the sample(s) provided. The peptides tested are intended for research use only and are not approved for human or veterinary use, diagnostic, therapeutic, or clinical applications. Results should be interpreted by qualified professionals within the scope of the intended research. The accuracy and reliability of the test may be influenced by sample integrity, handling, and other experimental variables.

Searchable via: [FreedomDiagnosticsTesting.com](http://FreedomDiagnosticsTesting.com)

Contact at: [Admin@FreedomDiagnostics.net](mailto:Admin@FreedomDiagnostics.net)