



Proudly Owned and Operated in the USA

Searchable via: FreedomDiagnosticsTesting.com

Product	KLOW Blend - BPC157+TB500+GHKC U+KPV 10mg/10mg/50mg/10mg
Net Peptide Content	GHK-Cu- 49.66 mg KPV- 9.62 mg BPC-157- 10.47 mg Thymosin Beta-4- 10.43 mg
Identity	GHK-Cu/KPV/BPC-157/ Thymosin Beta-4

Certificate of Analysis

Accession Number	2509190039
Client	Peptide Tech LLC
Search Code	Pept2509190039

Received Date:	9/19/2025
Reported Date:	9/21/2025

Lot	KLW70-4270
Purity	99.69%
Appearance	Blue Lyophilized Powder

All Chemical Analysis was performed by HPLC with UV Detection Coupled with Mass Spectrometry

Mass Identification	Result
GHK-Cu/KPV/BPC-157/Thymosin Beta-4	99.69%

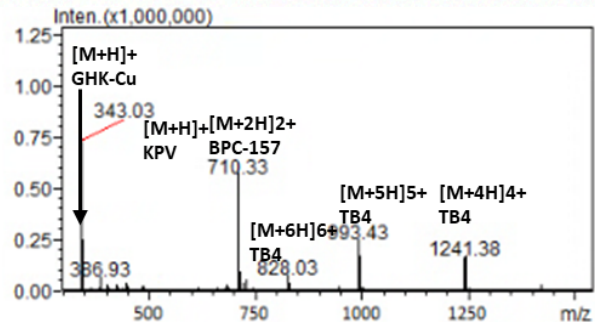
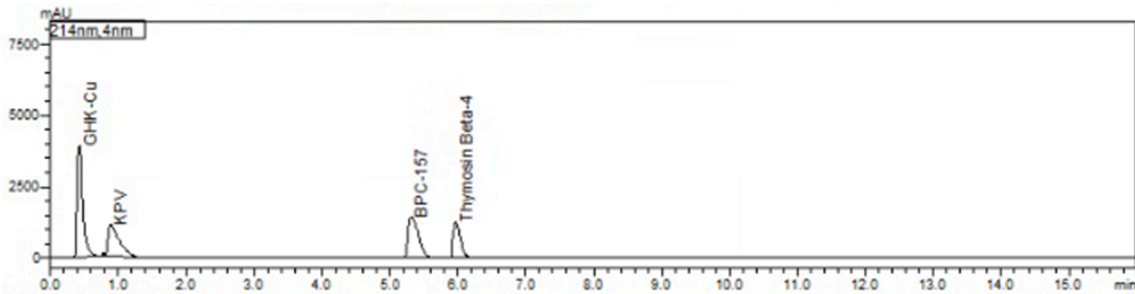

Stephen Schmidt

COA: 2509190039

Stephen Schmidt
Principal Chemist

The peptide purity analysis reported here was conducted using LCMS/MS under standard laboratory conditions. This analysis is intended for informational purposes only and is specific to the sample(s) provided. The peptides tested are intended for research use only and are not approved for human or veterinary use, diagnostic, therapeutic, or clinical applications. Results should be interpreted by qualified professionals within the scope of the intended research. The accuracy and reliability of the test may be influenced by sample integrity, handling, and other experimental variables.

Searchable via: FreedomDiagnosticsTesting.com

Contact at: Admin@FreedomDiagnostics.net