



Proudly Owned and Operated in the USA

Searchable via: FreedomDiagnosticsTesting.com

Product	GLP-1 Sema 20mg
Net Peptide Content	24.54 mg
Identity	GLP-SM

Certificate of Analysis

Accession Number	2512150100
Client	Nova Life Peptides
Search Code	Nova2512150100

Received Date:	12/15/2025
Reported Date:	12/15/2025

Lot	N/A
Purity	99.673%
Appearance	White Lyophilized Powder

All Chemical Analysis was performed by HPLC with UV Detection Coupled with Mass Spectrometry

Mass Identification	Result
GLP-SM	99.673%

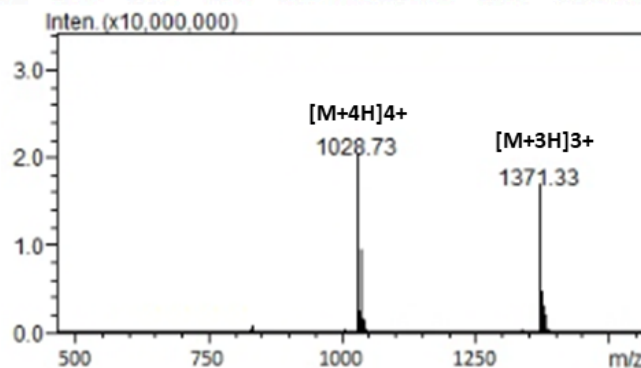
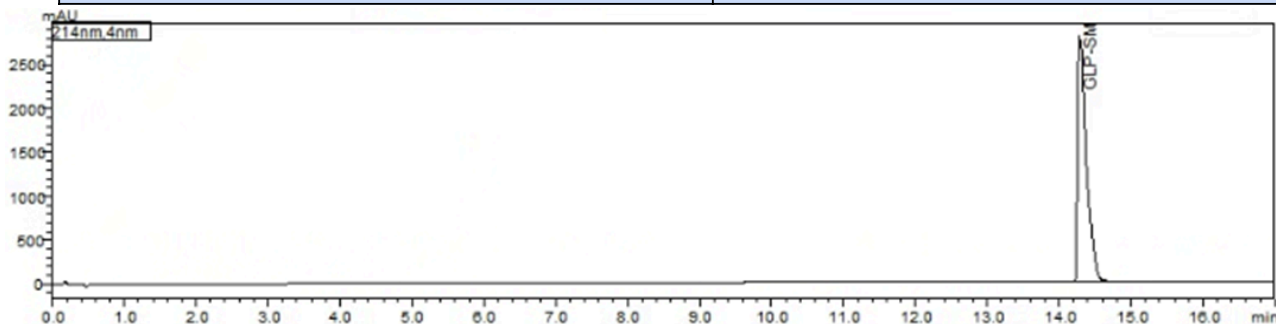

Stephen Schmidt

Stephen Schmidt
Principal Chemist

COA: 2512150100

The peptide purity analysis reported here was conducted using LCMS/MS under standard laboratory conditions. This analysis is intended for informational purposes only and is specific to the sample(s) provided. The peptides tested are intended for research use only and are not approved for human or veterinary use, diagnostic, therapeutic, or clinical applications. Results should be interpreted by qualified professionals within the scope of the intended research. The accuracy and reliability of the test may be influenced by sample integrity, handling, and other experimental variables.

Searchable via: FreedomDiagnosticsTesting.com

Contact at: Admin@FreedomDiagnostics.net