

Client:	Wholesale
Accession #:	2605210600
Search Code:	Whol2605210600
Received:	05/21/2026
Reported:	05/23/2026
Lot:	SLU250-052026-7

Sample Summary

Product:	SLU-PP-332 250mcg	Purity:	N/A
Identity:	Confirmed	Net Content:	338 mcg
Appearance:	White Capsules		

Analytical Results

Test	Result
Identity (LC-MS)	SLU-PP-332
Purity (HPLC-UV)	N/A
Net Content	338 mcg

Method: HPLC with UV detection coupled with mass spectrometry (LC-MS).

Chromatogram

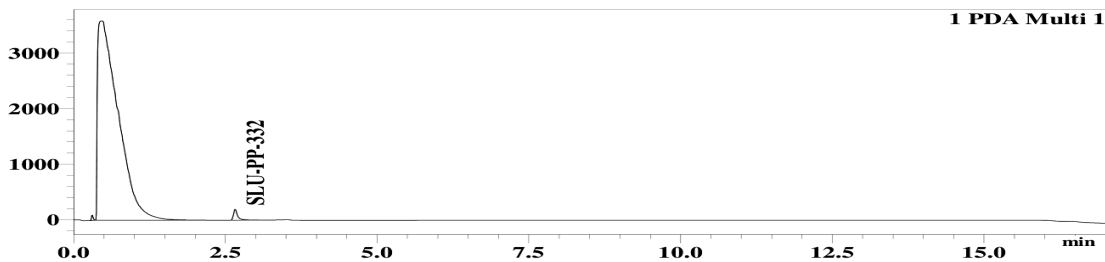

Mass Confirmation

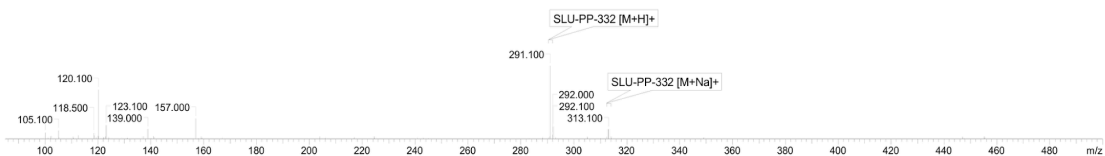

Principal Chemist

FreedomDiagnosticsTesting.com

Admin@FreedomDiagnostics.net

Proudly Owned and Operated in the USA



The peptide purity analysis reported here was conducted using LCMS/MS under standard laboratory conditions. This analysis is intended for informational purposes only and is specific to the sample(s) provided. The peptides tested are intended for research use only and are not approved for human or veterinary use, diagnostic, therapeutic, or clinical applications. Results should be interpreted by qualified professionals within the scope of the intended research. The accuracy and reliability of the test may be influenced by sample integrity, handling, and other experimental variables.