



Proudly Owned and Operated in the USA

Searchable via: FreedomDiagnosticsTesting.com

Product	GLP-Sema 20mg
Net Peptide Content	Vial 1: 22.09 mg Vial 2: 22.87 mg
Average Net Peptide	22.48 mg

Certificate of Analysis

Accession Number	2602090240
Client	Amino Annex
Search Code	Amin2602090240

Received Date:	02/09/2026
Reported Date:	2/11/2026

Lot	OZ20-0202SU
Purity	Vial 1: 99.48% Vial 2: 99.54%
Appearance	White Lyophilized Powder

All Chemical Analysis was performed by HPLC with UV Detection Coupled with Mass Spectrometry

Mass Identification	Average Purity
GLP SM	99.51%

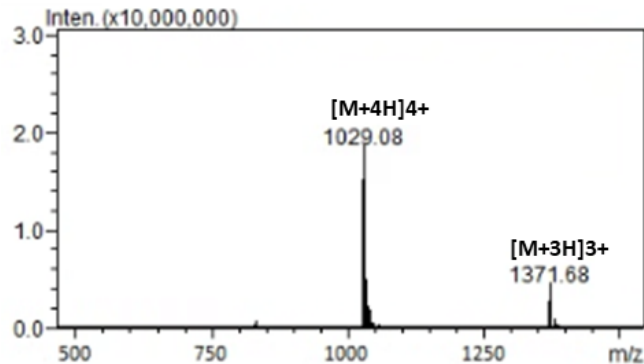
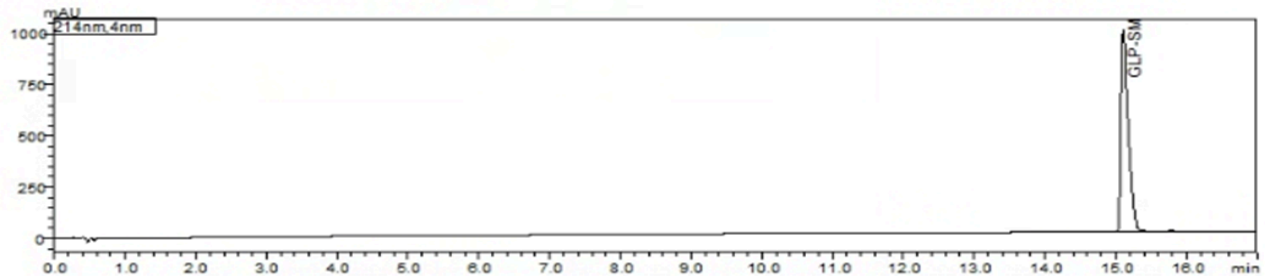

Stephen Schmidt

COA: 2602090240

Stephen Schmidt
Principal Chemist

The peptide purity analysis reported here was conducted using LCMS/MS under standard laboratory conditions. This analysis is intended for informational purposes only and is specific to the sample(s) provided. The peptides tested are intended for research use only and are not approved for human or veterinary use, diagnostic, therapeutic, or clinical applications. Results should be interpreted by qualified professionals within the scope of the intended research. The accuracy and reliability of the test may be influenced by sample integrity, handling, and other experimental variables.

Searchable via: FreedomDiagnosticsTesting.com

Contact at: Admin@FreedomDiagnostics.net